MJESNI ODBOR: Jelenovac
SJEDIŠTE: Zagreb, Ilica 181

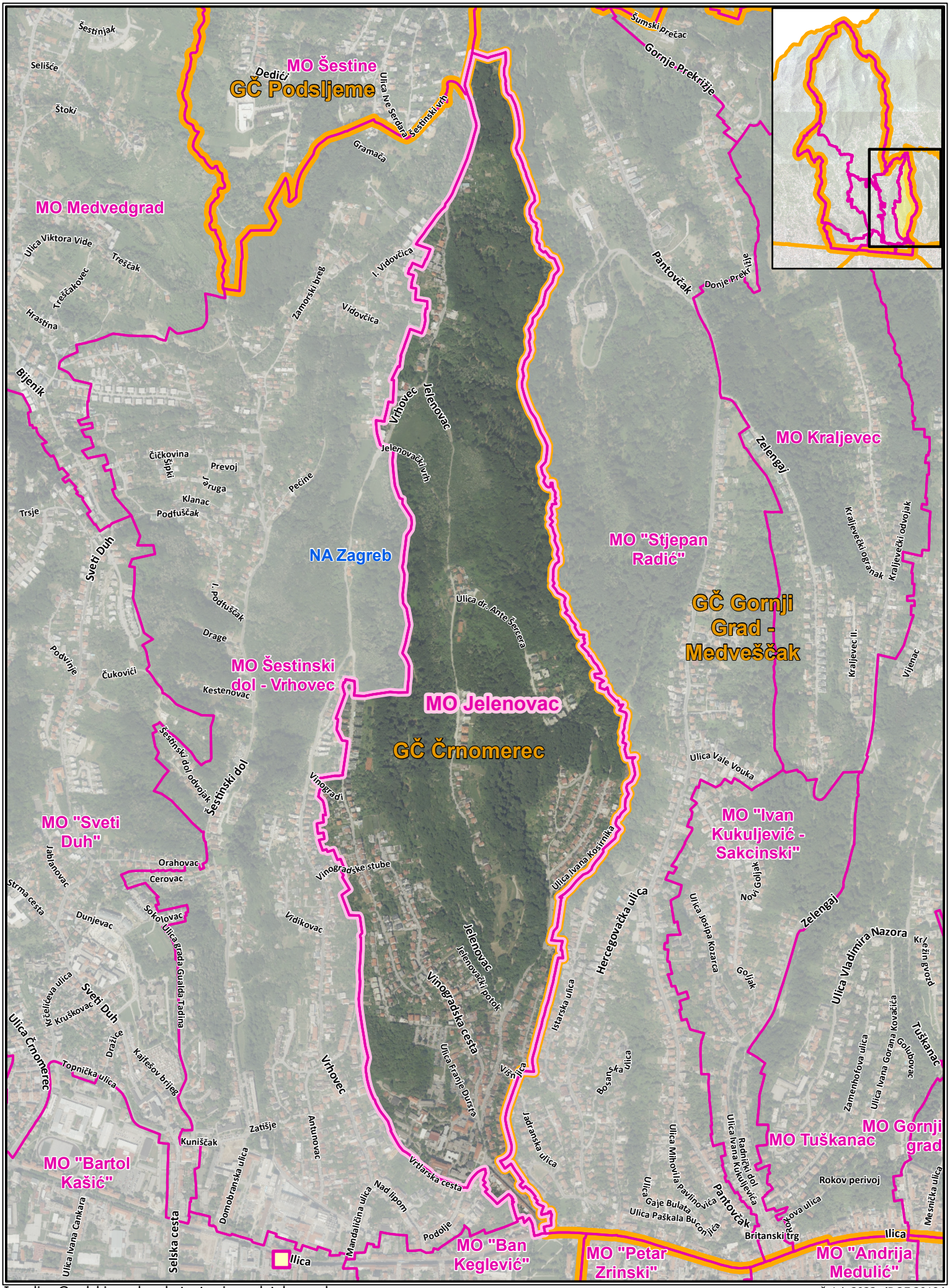

Izradio: Gradski ured za katastar i geodetske poslove

ožujak 2022. (DOF 2018.)